

County of Maui Department of Water Supply

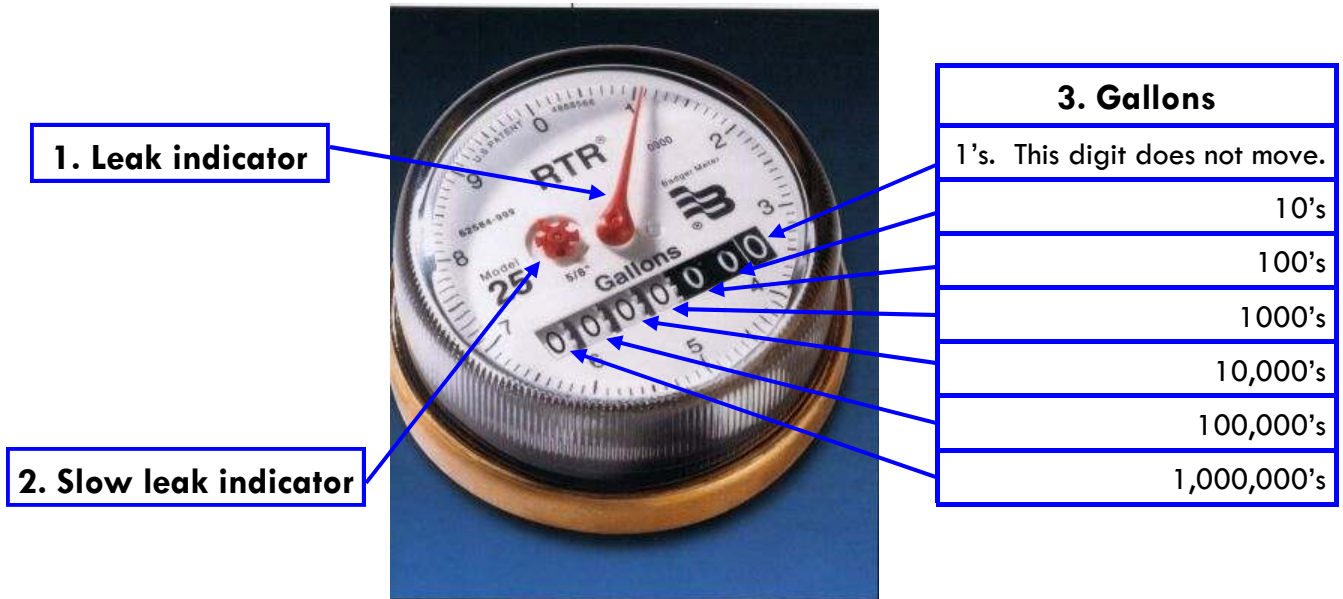

How to read your water meter *Residential 5/8-inch meter*

To check for leaks, make sure water is not in use and go look at your meter.

1. Leak indicator—if the needle moves that means water is moving through the meter to your property. If no water is being used, you have a leak.
2. Slow leak indicator—if this is spinning, that means that water is going through the meter to your property. If no water is being used, you have a leak.
3. Gallons—billing consumption is measured in thousands of gallons (the digits with the white background).

To check for gallons per minute (GPM) for irrigation flow:

1. Make sure there is no water being used on the property.
2. Open your meter box and look for the red needle on the face of the meter. If the meter box is locked, call 270-7730 extension 7 and ask to have it unlocked. Do **not** try to force the box open.
3. Note the number the red needle is pointing to: _____.
4. Look for the register labeled “gallons” located on the face of the meter
5. Note the number shown on this register: _____.
6. Turn on the largest station of your irrigation system and run it for one minute.
7. Note the number the red needle has stopped at: _____.
8. Note the number shown on this register: _____.
9. Submit this sheet to the DWS Engineering Division.